

Annual Report

For the fiscal year ended June 30, 2018

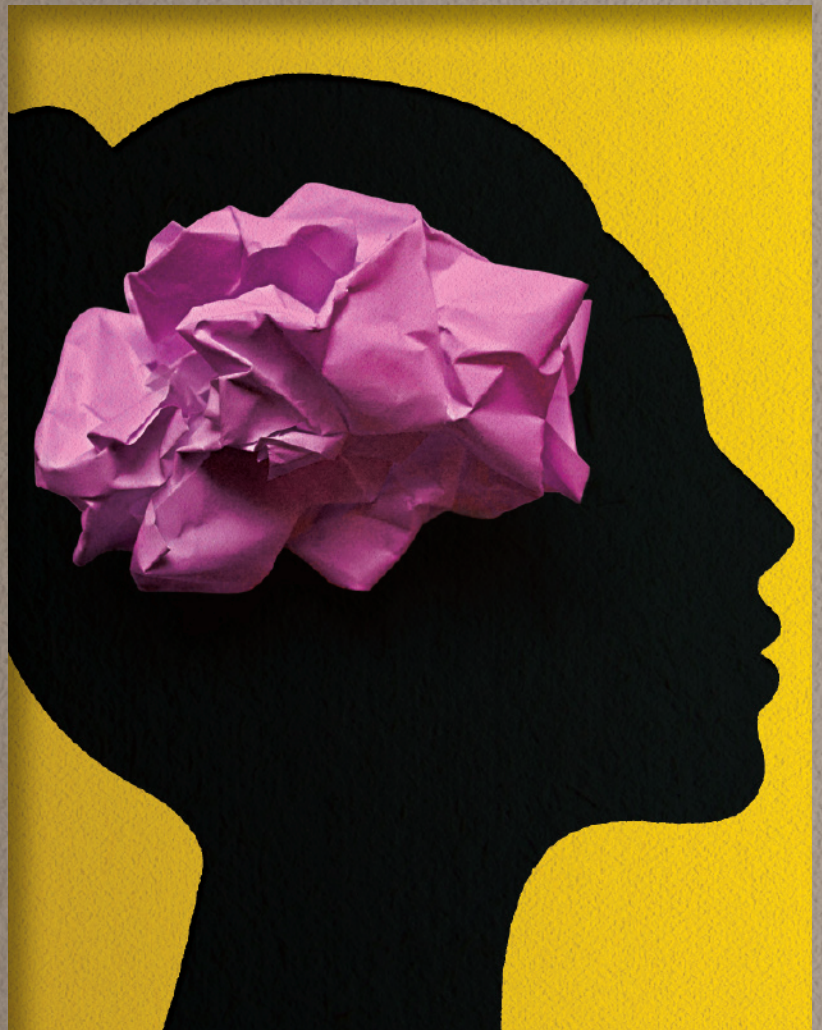

Chairman's Report 2018

CurePSP, a 501(c)(3) not-for-profit enterprise first incorporated more than 28 years ago, again reports impressive forward progress in 2018 with even more significant objectives to be achieved in 2019.

Our commitment to patient and caregiver outreach has broadened and deepened, with an expanded volunteer network, additional training, and increased grants through the Cherie Levien Quality of Life Fund to include patients with related diseases. We are adding approved Centers of Care, publishing the second edition of our Patient and Caregiver Guidebook, moving forward with Spanish translation of our printed materials and website content, and publishing printed materials and web content for chronic traumatic encephalopathy (CTE), a disease closely related to PSP that sometimes strikes athletes who have participated in contact sports and military combat veterans. New educational brochures have been completed, addressing topics such as levels of care, healthcare planning and advance directives, palliative and hospice care, and tackling the issues of grief and the end of the caregiver role. We are in the process of establishing or have completed our selection of Regional Volunteer Coordinators to help manage our network, 12 new in-person support groups (bringing us to nearly 60 support groups nationwide), and 15 new peer supporters to better assist in-person support groups and leaders.

Fundraising, always a challenge for a not-for-profit serving patients and families dealing with a rare disease, is growing. We believe fundraising should be relationship-based, providing measurable results that are sustainable over time. For example, we are growing our relationship with the Light of Day Foundation, which has provided more than \$380,000 in matching grants since 2008, which CurePSP has more than doubled. Through “The Hope Tour,” CurePSP and Light of Day will fund worthwhile new projects benefiting our joint disease populations.

We are now using new means of online fundraising, tapping into a younger and largely unsolicited donor base. Our social media presence is growing nicely, with our total Facebook following now more than 10,000. Since launching Facebook fundraisers in September, more than 100 have been created with over \$100,000 raised—all in small contributions from new donors. Legacy Funds facilitate ongoing fundraising around the interests of families who have been impacted by prime of life neurodegeneration and who choose to honor their loved one in perpetuity.

CurePSP has long been dedicated to research into PSP and similar incurable and terminal neurological diseases. CurePSP has funded more than 180 studies and anticipates issuing at least six new Venture Grants—seed funding for early career investigators—in 2019. Dr. Lawrence I. Golbe, an integral participant with CurePSP virtually since its inception and a world-renowned neurologist, has been appointed Director—Scientific Affairs to lead this effort. We are jointly sponsoring research with the Rainwater Charitable Foundation’s Tau Consortium and are the primary organizers of a new PSP Research Roundtable facilitating collaboration with major pharmaceutical companies focused on neurodegeneration. In October 2018, CurePSP and the U.K.’s PSPA jointly sponsored the First International Research Symposium on PSP & CBD at the Royal College of Physicians in London, which attracted some 220 scientists from around the world.

Finally, we continue to focus on operational efficiency and effectiveness. Our accounting and gift processing functions have been consolidated into our New York City office to provide cost savings from having a single facility, improved management oversight, and continued transparency in our finances.

Our passion for patient and caregiver support is uncompromising, our emphasis is on funding research to the maximum we can afford, and our commitment to bringing awareness of these diseases and their devastating effect on patients and families is relentless. We hope you will continue to accompany us in our quest for a cure and our support for the afflicted!



William R. McFarland

With great appreciation for your support,

A handwritten signature in blue ink that reads "Bill".

Bill McFarland

Board Chair

How Your Gifts Were Used

(FY 2018)

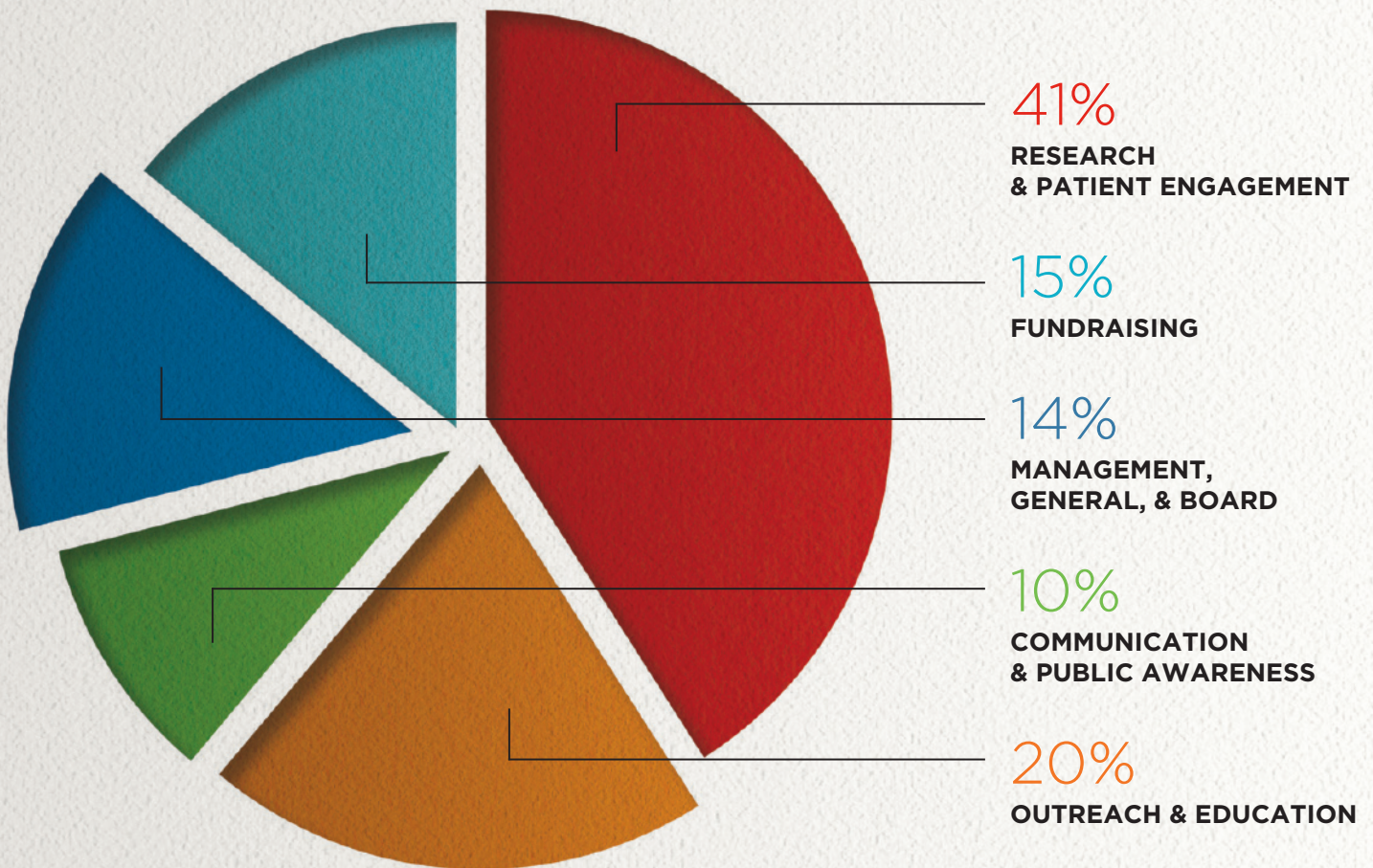

Thank you for your support.

Consolidated Statements of Financial Position

June 30, 2018 and 2017

ASSETS

	2018	2017
CURRENT ASSETS:		
Cash and cash equivalents	\$2,286,323	\$1,638,963
Cash and cash equivalents - temporarily restricted	751,777	734,996
Investments	—	23,714
Pledges receivable	1,650	4,650
Other receivables	12,728	22,920
Prepaid expenses	86,613	50,959
Inventory	20,859	20,382
Total Current Assets	3,159,950	2,496,584
Property and equipment, net	90,243	158,787
Investments - endowment	452,650	403,444
Deposits	13,482	15,773
TOTAL ASSETS	\$3,716,325	\$3,074,588

LIABILITIES AND NET ASSETS

	2018	2017
CURRENT LIABILITIES:		
Accounts payable and accrued expenses	\$119,986	\$112,391
Grants payable - current	418,996	304,040
Deferred revenue	159,659	—
Total Current Liabilities	698,641	416,431
Grants Payable – non-current portion	112,591	50,000
Total Liabilities	811,232	466,431
NET ASSETS:		
Unrestricted	2,062,060	1,844,255
Temporarily restricted	584,665	505,534
Permanently restricted	258,368	258,368
Total Net Assets	2,905,093	2,608,157
TOTAL LIABILITIES AND NET ASSETS	\$3,716,325	\$3,074,588

Consolidated Statement of Activities

YEAR ENDED JUNE 30, 2018

	Unrestricted	Temporarily Restricted	Permanently Restricted	Total
REVENUE AND SUPPORT:				
Contributions	\$2,203,932	\$252,515	\$ —	\$2,456,447
Special events, net	140,362	1,590	—	141,952
Research roundtable	90,341	—	—	90,341
Patient engagement	5,545	—	—	5,545
Sponsorships	25,500	69,970	—	95,470
Merchandise sales, net	1,931	—	—	1,931
Net realized and unrealized gains(losses)	6,906	15,798	—	22,704
Interest and dividends	5,288	7,548	—	12,836
Gain/(loss) on disposal	(3,503)	—	—	(3,503)
Miscellaneous income	37,733	—	—	37,733
Total Revenue, Gains, and Support	2,514,035	347,421	—	2,861,456
Net Assets Released from Restrictions	268,290	(268,290)	—	—
Total Revenue, Gains, Support, and Releases	2,782,325	79,131	—	2,861,456
EXPENSES:				
Program Services:				
Research	1,046,703	—	—	1,046,703
Outreach and education	514,095	—	—	514,095
Communications and awareness	250,844	—	—	250,844
Patient engagement	4,477	—	—	4,477
Supporting Services:				
Management & general	294,383	—	—	294,383
Board	65,326	—	—	65,326
Fundraising	388,692	—	—	388,692
Total Expenses	2,564,520	—	—	2,564,520
CHANGE IN NET ASSETS	217,805	79,131	—	296,936
NET ASSETS, BEGINNING OF YEAR	1,844,255	505,534	258,368	2,608,157
NET ASSETS, END OF YEAR	\$2,062,060	\$584,665	\$258,368	\$2,905,093

YEAR ENDED JUNE 30, 2017

	Unrestricted	Temporarily Restricted	Permanently Restricted	Total
REVENUE AND SUPPORT:				
Contributions	\$2,175,725	\$219,065	\$ —	\$2,394,790
Special events, net	188,226	1,175	—	189,401
Patient engagement	17,630	—	—	17,630
Sponsorships	47,750	41,050	—	88,800
Merchandise sales, net	4,106	—	—	4,106
Net realized and unrealized gains/(losses), restated	8,164	26,245	—	34,409
Interest and dividends, restated	1,648	8,746	—	10,394
Gain/(loss) on disposal	(566)	—	—	(566)
Miscellaneous income	415	—	—	415
Total Revenue, Gains, and Support	2,443,098	296,281	—	2,739,379
Net Assets Released from Restrictions	357,123	(357,123)	—	—
Total Revenue, Gains, Support, and Releases	2,800,221	(60,842)	—	2,739,379
EXPENSES:				
Program Services:				
Research	741,950	—	—	741,950
Outreach and education	527,273	—	—	527,273
Communications and awareness	273,786	—	—	273,786
Patient engagement	17,040	—	—	17,040
Supporting Services:				
Management & general	263,479	—	—	263,479
Board	67,394	—	—	67,394
Fundraising	466,301	—	—	466,301
Total Expenses	2,357,223	—	—	2,357,223
CHANGE IN NET ASSETS	442,998	(60,842)	—	382,156
NET ASSETS BEGINNING OF YEAR, RESTATED	1,401,257	566,376	258,368	2,226,001
NET ASSETS, END OF YEAR	\$1,844,255	\$505,534	\$258,368	\$2,608,157

Venture Grants Funded in FY2018



Creating and maintaining a dedicated cloud environment and database to host phenotypic and genetic data from the PSP Genetics Consortium cohort

Dr. Giovanni Coppola

University of California, Los Angeles, CA (USA)



The Stephen N. Jasperson Study: Developing treatments for swallowing and communication deficits in PSP

Dr. Michelle S. Troche

Columbia University, New York, NY (USA)



Uncovering unique tau profiles that distinguish PSP from other tauopathies

Dr. Todd J. Cohen

The University of North Carolina at Chapel Hill, NC (USA)



Care where it counts: support to reduce isolation and ensure well-being for patients and caregivers

Dr. Jori Fleisher

Rush University, Chicago, IL (USA)



Investigating the role of Syntaxin 6 (STX6) for tau protein cell-to-cell transmission

Dr. Thomas Koeglsperger

Deutsches Zentrum für Neurodegenerative Erkrankungen (DZNE), Munich (Germany)



iCRISPRi in human neurons and glia to elucidate selective turnover of tau

Dr. John W. Steele

Humboldt State University, Arcata, CA (USA)



The role of TTR1 in mediating tau spread *in vitro* and *in vivo*

Dr. Xiaobo Mao

The Johns Hopkins University School of Medicine, Baltimore, MD (USA)



Defining a novel drug target for PSP and CBD

Dr. Lars Ittner

University of New South Wales, Sydney (Australia)



Functional evaluation of PSP GWAS genes in a tauopathy model *in vivo*

Dr. Edward A. Burton

University of Pittsburgh, PA (USA)



Evaluation of STX6 silencing on the novel AAV-based PSP mouse model

Dr. Tsuneya Ikezu

Boston University School of Medicine, Boston, MA (USA)



**The Sarah Boone Nesbitt Study:
Oxidative damage and gene
deregulation in PSP and related
disorders**

Dr. Monica Y. Sanchez-Contreras
*University of Washington, Seattle, WA
(USA)*



**Investigating functional ability
in PSP**

Dr. Adam Gerstenecker
*University of Alabama at Birmingham, AL
(USA)*



**Testing phosphodiesterase
inhibitors for treatment of
tauopathy disorders**

Dr. Natura Myeku
*Columbia University, New York, NY
(USA)*



**Role of oligodendroglial and
astrocytic tau pathology in a
PSP model**

Jacob B. Kantorowitz
*University of Pittsburgh School of Medicine,
Pittsburgh, PA (USA)*



**The Stephen N. Jasperson Study:
Small molecule activators of
phospholipase D and tau clearance
via autophagic flux**

Dr. Haung (Ho) Yu
*Columbia University, New York, NY
(USA)*



**Targeting rho kinases for PSP
and CBD therapeutics**

Benjamin D. Boros
*University of Alabama at Birmingham, AL
(USA)*



**Small-molecule modulation of tau
clearance and aggregation**

Dr. Gal Bitan
*University of California, Los Angeles, CA
(USA)*



**iCRISPRa into neurons to regulate
autophagic clearance of tau**

Benjamin M. Woodruff
*Humboldt State University, Arcata, CA
(USA)*



**The establishment of a
preclinical model for progressive
supranuclear palsy**

Dr. Stewart Clark
*State University of New York, Buffalo, NY
(USA)*

Honor Roll of Donors

For the Period July 1, 2017, through June 30, 2018

CurePSP thanks its generous donors who make possible our programs and research support.

THE JOHN STEELE SOCIETY

Giving of \$50,000 or more

AbbVie, Inc.
Asceneuron SA
Biogen, Inc.
Eli Lilly & Company
Estate of Harry G. Hohn
Jansen Research & Development
Mr. Frederick Koallick
Light of Day Foundation
Fred and Mabel R. Parks Foundation
UCB Limited
Mr. Edward Via

PRIME OF LIFE CONSORTIUM

Giving of \$25,000 to \$49,999

Mrs. Pat Dent
Dr. Jeffrey S. Friedman
Mayo Foundation for
Medical Education and Research
Stavros S. Niarchos Foundation
Estate of Thomas K. Quinn
John F. Smiel Foundation
Dr. Nancy Stagliano

VENTURE PARTNERS

Giving of \$10,000 to \$24,999

Biogen Idec - IT Division
Ms. Amy Branch & Mr. Ken Mason
Braude Foundation
Ms. Cheri R. Cernak
The Dayton Foundation
Mr. & Mrs. Brendan M. Dixon
Dr. John W. Flory Foundation
Mr. Paul H. Freeman
Mr. George L. Grice
The International Parkinson &
Movement Disorder Society
Jasperson Family Foundation
Mr. & Mrs. Jack D. Jennings
The Lapin Foundation
Mr. Lawrence D. Levien
Mrs. Joan Lewis
Ms. China I. Oughton
Lyndon Selter Parker Trust
Mrs. Edith B. Parker
Mr. Thomas K. Quinn
Dianne H. Ruthman Family Foundation
Peter Tcherepnine & The Tcherepnine Foundation
Mrs. Lesley J. Undercoffer

FELLOWSHIP OF HOPE

Giving of \$5,000 to \$9,999

Anonymous
Mr. Klaus Althammer
Judith Knell Binder Family Foundation
Mrs. Mary Ann Casey
Jo Ann & Guy-Robert Detlefsen Jr.
Mrs. Joanna Freund
Geneve Corporation
Mr. & Mrs. Seymour Goldblatt
Susan & Coleman Henry
The Nathan P. Jacobs Foundation
Mrs. Ann Jasperson
Mr. William Jasperson
Mrs. Susan Kane
The Barry Katz and Sandra James
Charitable Foundation
The Leviton Foundation
The Lormar Foundation
James B. Luke Family Charitable Foundation
Mr. Wilson McElhinny
Mr. & Mrs. William R. McFarland
Karen & Marty Morris
Dr. Michael Naumann
Mr. Stephen Peet
Pershing LLC
Polaris Management Partners/Merck
Ms. Karen W. Rainwater
Mr. Edwin Rigsbee
Mr. & Mrs. Terence P. Roche
Mr. Elliot B. Rothstein
Mr. Jeffrey Severson
Edward W. Smith Jr. Foundation
Mr. Robert Steinberg

CIRCLE OF HOPE

Giving of \$2,500 to \$4,999

Mr. Tobias J. Bermant
Mrs. Doreen Bryant
Ms. Cynthia R. Cernak
Community Foundation of Middlesex County
Conover Foundation, Inc.
Mrs. Mary Conover
Mr. Everett Cook
Elsie & Marvin Dekelboun
Family Foundation
Mr. Andrew Dobda
Ms. Kathleen Drayson
Mrs. Dorothy Falcinella
Ms. Dale Ferris
The Frate Group
Gibson-Prugh Family
Dr. R. Peery Grant
Burt Harkins Family Foundation
Mr. Richard J. Hausman
Mr. William H. Herrman
Ms. Susan Johnson
Erin & Chris Korves
Mr. Sanford R. Lindenbaum
Ms. Catherine Maruska
Metes & Bounds Management Co.
The Morrison & Foerster Foundation

Ms. Kerry Murphy
The Navesink Foundation
Nixon Family Foundation
Mrs. Anne Pearl
The Phoenix Group
Regina Printing Co.
Tri-Star Trust Bank
Mr. Michael A. Twellman

PARTNERS IN CARE

Giving of \$1,000 to \$2,499

Ms. Lisa Alumkal & Mr. Paul Markovich
AmazonSmile Foundation
American Express Foundation
Mr. & Mrs. Kenneth M. Anderson Jr.
Edward H. Andrews Foundation
Arkansas Auctioneers Association
Mrs. Delysia R. Ashwood-McNair
Mr. Robert E. Baensch
Barbara's Heart—The Barbara Ann
Iadanza Foundation
Ms. Mary Barrus
Mr. Charles F. Barry
Mr. Joshua Bauchner
Ms. Patricia H. Beall
Dr. Burton Benjamin
Ms. Cheri Bentley
Mr. Michael Berolzheimier
Mr. Leonard Berry
Ms. Diane B. Bischel
Mrs. Josephine F. Bjornson
Mr. Robert Boccafola
Mr. Carlton Boyce
Ms. Ann T. Bruno
Mr. Kenneth Burchard
Ms. Katherine Busch
Mr. & Mrs. George H. Buteau
Mrs. Mary K. Callaway
Mr. & Mrs. David O. Campbell
Ms. Christine Carbonel
Ms. Jenafer Carelli
Mr. John Cassandro
Dr. Vijaya Chandrakant
Ms. Sharon Clevesy
Cline Davis & Mann LLC
Dr. & Mrs. Jack B. Cohen
Mr. John Collins
Mrs. Myra M. Cooper
Mr. & Mrs. Jim Crompton
Mr. Wilfrid W. Csaplar Jr.
Mr. Charles A. Cummins II
Mr. William Dealy
Ms. Diantha V. DeGraw
Mr. R. Peel Dillard
Ms. Sandra Duda
Mr. William Dunigan
Mrs. Ann H. Dunwody
Dr. Johnathan P. Earp PA
Mr. Karl Easterly
Ms. Elizabeth Edelman
Mr. David England
Mrs. Elissa Epstein
Mr. & Mrs. Andrew Feiner

Mrs. Esther M. Floyd
 Mr. Steven Flynn
 Mr. & Mrs. Charles Frazer
 Mrs. Susan Tax Freeman
 Mr. & Mrs. Robert Gallois
 Mr. Alex Gellman
 Mr. David L. Geoffrion
 Dr. Stephen Goldman
 Mr. Russell P. Golly
 Goodman Financial Corporation
 Mr. Christoffer Graae & Ms. Mary Kfoury
 Mrs. Joyce Green
 Ms. Mary Lou Guerinet
 Mr. & Mrs. Andre L. Guilbert
 Mr. & Mrs. Edward Gulyas
 H-M CO.
 Hafter Family Foundation
 Mr. & Mrs. Timothy B. Hanley
 Heavy Duty Truck Repair
 Ms. Tejaswini Hebalkar
 Higgins Family Foundation
 Ms. Jan Hill
 Mrs. Joyce Homan
 Ilitch Charities
 Mr. & Mrs. Ross R. Ingwersen
 Dr. Kathryn M. Jason
 Ms. Amy E. Jasperson
 Mr. John G. Johnson Jr.
 JPMorgan Charitable Giving Fund
 Ms. Barbara Kelley
 Mr. Robert Kendall
 Ms. Laurie Kovalik
 Mr. & Mrs. Andrew M. Kriegman
 Mr. Armin A. Krueger
 LAMA Newark
 Ms. Betsy J. Lancaster
 Mr. Melvyn L. Lefkowitz
 Mr. & Mrs. John E. Lilga
 Ralph A. Loveys Family Charitable Foundation
 Lundbeck, LLC
 Mr. Glenn A. Lytle
 Mr. & Mrs. Gregory Marciniak
 Marin Community Foundation
 Ms. Erica Marks
 Mr. & Mrs. Eric Marx
 Mr. Orlando Mauricio
 Mr. & Mrs. John McCarey
 Dr. Amanda McKendree
 Mr. & Mrs. Matthew A. McMahon
 Mr. David McNaughton
 Mr. & Mrs. Paul McNulty
 Mr. & Mrs. David E. Meese
 Dr. Faisal Merchant
 Ms. Carolyn Mertz
 Ms. Lisa Meyerer
 Ms. Stacy Montoya-Mingo
 Mr. Robert J. Moore Jr.
 Mr. Matthew Nastuk
 Mr. Raymond Naumann
 Mr. Peter Newell
 Mr. Brian M. O'Connor
 Mr. Robert M. O'Connor
 Mr. Michael Oakes

Ocotillo Rain and Thunder Bluegrass Band
 Mr. Craig Ortale
 Col. David B. Park
 Mr. Matt Parr
 Mr. Mark Passe
 Mrs. Merry A. Pearson
 Mr. & Mrs. Don Peitz
 Petersen Automotive Museum
 Mr. & Mrs. William E. Quinn Sr.
 Ms. Sanna Raedeke
 Mr. & Mrs. Gerry Ranzal
 Mrs. Kathryn Rask
 Raymond James & Associates, Inc.
 Mr. & Mrs. Ken M. Real
 Ms. Kathleen Rice
 Mrs. Kathleen M. Ridenour
 Mr. & Mrs. Jeffrey Ring
 Ms. Barbara Rothway
 Mr. David Saltzman
 Ms. Charlene Sampson
 Ms. Lisa Scalzo
 Mr. & Mrs. Ken Schwartz
 Mr. Peter J. Schwartz
 Mr. Roy R. Schwartz
 Mrs. Karen Seaberg
 The Doctors Selke
 Shahabuddin Foundation
 Mr. & Mrs. Terry Sieker
 Ms. Susi M. Silverman
 Mr. Robert Simon
 Dr. Laura Skosey
 Mr. & Mrs. Jerald D. Smith
 Ms. Karen Chase Smith
 Ms. Eleanor R. Stewart
 Mr. & Mrs. James M. Stewart
 Mr. & Mrs. Kurt Strauss
 Mr. Steven Strauss
 Mr. Michael W. Studley
 Mr. Gerald Teel
 Peter & Lynn Tishman Fund, Inc.
 Tokio Marine HCC-Surety Group
 Dr. John Q. Trojanowski and Dr. Virginia Lee
 United Way of Greater Philadelphia & SNJ
 Mr. Sean Varghese
 Mr. & Mrs. Andrew P. Vater
 Ms. Marianne Vernetson
 Dr. Harvey Vesha
 Viking Global Foundation, Inc.
 Mr. & Mrs. Bill Vollbracht
 Mr. Ronald Vukman
 Mr. & Mrs. Keith Wang
 Mr. & Mrs. Phillip C. Warren
 Mr. & Mrs. Martin Waxman
 Mr. George Wesbey
 Mr. Eric S. Wesolek
 Mrs. Ruth Wester
 Mr. & Mrs. David Whitney
 Mr. & Mrs. Brent Yarger
 Mr. Brian Yocum
 Ms. Sally Yocum
 Mr. Jonathan Yourkoski
 Mr. & Mrs. Douglas Zegel

LIGHT OF HOPE SUPPORTERS

Giving of \$500 to \$999

Abbott Laboratories
 Ms. Shuchi Agarwal
 Ms. Sheryl E. Albright
 Alexion Pharmaceuticals
 Drs. Marc & Sharon Amaya
 American-In-Home
 Mr. Ronald R. Amunrud
 Aon Foundation
 Mr. Richard Appel
 Arden Courts of Lely Palms
 Memory Care Community
 Mr. Ronald Avery
 Avidity Home Health - Tarpon Springs
 Ms. Joan Axelrod-Contrada
 Mr. Edwin Baldry
 Ms. Dylan L. Baquet & Family
 Mr. Mark Beadle
 Bentley Systems
 Mr. Paul Bernier Sr.
 Mrs. Miriam G. Bernstein
 BHI - Bank Hapoalim
 Mr. & Mrs. Douglas A. Bloom
 Ms. Ruth Bolin
 Mr. Robert P. Boore
 Dr. Yvette Bordelon & Dr. Carlos Portera-Cailliau
 Ms. Christine E. Boyle
 Ms. Maroula Bratakos
 Mr. Frederic A. Brossy
 Mr. Michael Burstein
 Ms. Kelly Campbell
 Mr. Mike Cantrell
 Mr. David Caplan
 Mrs. Lynda Caputo
 Ms. Stephanie Cartier
 Mr. & Mrs. Robert A. Case
 Mrs. Sangeeta Chadaga
 Ms. Ellen Chao
 Ms. Christina Chavez
 Mr. & Mrs. Allan Chernoff
 Ms. Teresa Chiftis
 Ms. Whitney Christman
 Mr. Peter Ciccotto
 Mr. Kevin Clarity
 Ms. Pamela Cler
 Ms. Peggy Clinton
 Ms. Susan Clinton
 Mr. Alan G. Cohen
 Mrs. Liz Coleman
 Mrs. Margaret L. Collins
 Mr. Donald Comeau
 Conants Carpets
 Mr. & Mrs. Michael Cordry
 Mr. Anthony Cortese
 Ms. M. Doris Culbertson Shay
 Mr. & Mrs. Robert Daly
 Mr. & Mrs. Thomas Daly
 Mr. & Mrs. James H. Danto
 Mr. Christiaan De Brauw
 Ms. Elizabeth S. del Pozo
 Mr. Michael D. Dessart

Honor Roll of Donors

For the Period July 1, 2017, through June 30, 2018

Mr. Alan Dorfman
Mr. Walter Dorosz
Prof. Roland Drayson
Mr. Kevin Dreyer
Mr. Richard Dyreks
Ms. Janet M. Edmunson
Mr. Edward C. Elliott
Ms. Alina Encinas
H. L. Epstein Family Foundation, Inc.
Mr. & Mrs. Glenn P. Falk
Mr. Nijad I. Fares
Mr. Robert Farrell
Mr. & Mrs. Marc Feldman
Mr. Michael Felton
Mrs. Carol Ferns
Ms. Barbara Ferris
Fidelity Charitable
Dr. Stephen Field
Mrs. Susan Finn
Mr. & Mrs. Thomas Firment
Mr. & Mrs. Kevin O. Flood
Mr. & Mrs. Shawn P. Flood
Ms. Hartina Flourney
Ms. Helen H. Ford
Mrs. Cindy Fortunato
Mr. Larry J. Foster
Mr. & Mrs. Jeffrey Fox
Mr. & Mrs. Carl H. Friedemann
Mr. Michael Friedman
Ms. Rena Fruchter
Dr. & Mrs. Mark Gannon
Dr. Anne Gant
Mr. & Mrs. Russell Gardner
Mr. & Mrs. James Gawne
Mr. & Mrs. Thomas Genkinger
Mr. Adam Gentile
Mr. & Mrs. Eric Gervais
Ms. Jocelyne Gervais
Ms. Paige Gilkey
Golden Care Home Health
Ms. Sharon Goody
Mr. John Gray
Mr. Donald P. Greenberg
Mr. William Greene
Griswold Home Care
Gulf Coast Assisting Hands
Mrs. Tabbassum Gupta
Lynne D. & Gilbert A. Haberman
Family Charitable Fund
Mr. & Mrs. Peter W. Halbert
Ms. Marilyn Hardeman
Ms. Martha Hayes
Mr. Stephen Hechler
Ms. Rebecca Hill
Hudson and Grove, LLC
Mr. & Mrs. Richard L. Hutchinson
Insurance Auto Auctions
Mrs. Beatrice Irminger
Ms. Amy Irvine Whiley
Mr. & Mrs. Rick Juneja
Mrs. Sue A. Kafferlin
Ms. Doris Kane
Dr. Judy Karinen DDS

Ms. Nancy A. Keller
Ms. Lauren Kelly
Mr. David S. Kemp
Mr. Kenneth Kietzer
Mrs. Mary V. Kirkey
Mr. David C. Kleinschmidt
Mr. David Kleponis
Ms. Cynthia Krukowski
Mr. Jonathan D. LaCroix
Mr. & Mrs. Stephen A. Laipply
Ms. Katherine H. Lamb
Ms. Annette Landesman
Mr. & Mrs. Gary L. LaRose
Mr. & Mrs. Tery Larrington
Mrs. Karen S. Larsen
Ms. Johanna Damgaard Liander
MacNiven Insurance Agency
Mr. Sean Maher
Ms. Rosanne Marberg
Mrs. Rosemarie Martiuk
Mr. Douglas Masters
Mrs. Pamela Matyas
Mr. Kenneth McAlpine
Ms. Susan McAuley
Ms. Susan McCord
McKesson Foundation, Inc.
Mrs. Tricia McMahan
Mr. Robert Melman
Ms. Rhonda Metts
Ms. Ruth M. Meyer
MITC St. Clair
Mr. Donald Mitchell
Mrs. Charlotte Mittler
Mrs. Tara C. Mize
Mr. Matthew Moffit
Ms. Maia Mullin
Mr. & Mrs. Timothy T. Murphy
Mr. & Mrs. Michael L. Nastuk
Mrs. Marjorie G. Neuwirth
Ocean County College -
Interpreter Training Program
Ofield Funeral Home
Mr. & Mrs. Gary D. Ohrn
Mr. & Mrs. Phil Padrid
Mr. John Panicek
Mr. Victor Pascale
Ms. Kristin Patterson
Mr. John H. Peck
Mr. William Pederson
Perry Living Trust
Mr. Peter Pittman
Pledgeling Foundation
Preferred Care Home Health Services
Dr. & Mrs. Homayoon Rahbari
Mr. Sriram Rajagopalan &
Ms. Bipasha Mukherjee
Ravenna Chapter #46 OES
Ms. Alexis Regan
Mr. A. C. Reichstetter
Mrs. Susan C. Rhodes
Mrs. Jeanne B. Ritter
Mr. Norman Robnett
Mr. David C. Rogers

Mr. Gary Roiland
Dr. Matthew Route
Mrs. Mary Royer
RSC Insurance
Ms. Karen Russo
Ms. Marilyn Sandorf
Ms. Judith Schaffer
Mr. Kevin Scherer
Mr. & Mrs. Stephen W. Schmaltz
Mr. Carl Schmetmann
The EC Schmuls Family Fund
Ms. Ann Schoenfeld
Mr. & Mrs. Mark Schuetzlr
Ms. Cynthia H. Schwab
SeniorLife Ebensburg
Mrs. Julia S. Shackelford
Mr. Justin Shea
Mr. Shrenik Sheth
Mrs. Norma P. Simon
Ms. Ellen Simons
Mrs. Donna L. Smith
Ms. Louise Smith
Souheil Soueid
Mr. & Mrs. Chester B. Speed
Mrs. Ruth Stanger
Dr. John C. Steele
Mr. & Mrs. Dan Stevens
Mrs. Patricia C. Stix
Ms. Jan H. Susee
Ms. Audrey Taylor
Mr. Harry Taylor
Mr. & Mrs. John E. Taylor
Ms. Kyla Thompson
Mr. & Mrs. Richard G. Tilghman
Ms. Diane K. Tolliver
Mr. Aref Torbey
Mr. Frank Torres
Ms. Alison Towle
Mr. & Mrs. James W. Tozer Jr.
Mrs. Nancy Trimble
The UPS Store #5563
Uni Community & Website
Mr. & Mrs. David Vane
Viking Communications, Inc.
Mrs. Heather von Bargaen
Ms. Tracy Warner
Mr. Kevin N. Warrender
Mr. David S. Welch
Mrs. Sarah P. West
The Harold Wetterberg Foundation
Mr. & Mrs. Calvin C. Whitbeck
Mr. Jeff Whiteman
Ms. Janet Wigren
Mr. Marc Winkelman
Mrs. Judy G. Wright
Ms. Jaclyn Zendrian

Volunteer Events

With special thanks to the organizers of our volunteer events held in FY2018

A Cause for Celebration	Ayush Noori
Albuquerque Support Group	Roxi Padrid
Art Show in Memory of Lucian Chavez, Jr.	Chris Chavez and Branigan Contreras
Bake Sale	Cynthia Rogers
Berlin Marathon Runner	Francesco Cornelio
Dinner for Hope	David and Annie Trotta
Fancy Nance 5K-9	Rick Wolter
Golf for Andrew Szczerba	Kelly Szczerba
Hope Squared Art Auction Reception	Ileen McFarland, Catrina Nieser, and the Dallas Support Group
Iron Man	Amanda Melilo
Karaoke For a Cure	Joy Courtright
LAMAFEST	Al Ventoso
Marilyn's Spring Stroll	Donna Etergineoso
Memorial Walk	Anita Barni
Music Bash in Honor of John Bonelli	Lois Bonelli and Family
Novo Nordisk New Jersey Marathon and Half Marathon and Team Boot, Scoot, and Boogie	The Gervais Family
Picnic In Memory of Joanna	Whitney Christman
Pittsburgh Pirates Fundraiser - Strikeout PSP	Amanda McKendree
Pokémon for PSP	Leon Steinfeld
Putt for PSP	Jack Jennings and Jim Kroemer
Run for CBD - Team Dosie	Abby and Jennifer Sayre
Sprint Distance Triathlon Runner	Andrew Han
Strike Out PSP Softball Tournament	Amanda McKendree
Sue's Day Beach Walk	Michael Studley
Suzanne Wasserman Celebration of Life	Nadine Wasserman and Rafael Stern
Sykes and Cooper Corn Maze	Rachel Callum and Jaime Losco
The CurePSP Awareness and Memorial Walk	Cindy MacDonald, Christina Dean, and Mitch Kanefsky
Top Golf Fundraiser	Kelsey Koziar

Leadership and Staff

BOARD OF DIRECTORS

CHAIR

William R. McFarland

VICE CHAIR

Everett R. Cook

TREASURER

James J. Shea

SECRETARY

Brendan (Mike) Dixon, Esq.

CHAIR EMERITUS

John T. Burhoe, Sr.

BOARD MEMBERS

Amy Branch

John Burhoe, Jr.

Jeffrey S. Friedman, MD, PhD

Stephen S. Goldman, PhD

Lawrence D. Levien, Esq.

James G. McClellan, CPA/PFS

Ileen J. McFarland

Margaret Orseth

HONORARY CHAIR

John C. Steele, MD, FRCP

HONORARY CHAIR EMERITUS

Stephen G. Reich, MD

HONORARY BOARD MEMBERS

Joanne Armstrong

Janet M. Edmunson, MEd

Paul Freeman, Esq.

Lawrence I. Golbe, MD

Murray Goldstein, DO, MPH

George S. Jankiewicz

James E. Koehnlein

Patricia C. Richardson

NATIONAL SPOKESPERSON

Patricia C. Richardson

CUREPSP STAFF

David Kemp

President

Jaclyn Zendrian, HMCC

Vice President – Events

Lawrence I. Golbe, MD

Director – Scientific Affairs

Sabrina Da Rocha

Manager – Marketing

Joanna Teters

Manager – Community Outreach and Resources

John C. Mullen

Manager – Administration

Alisa Hansen

Database Administrator

Denise Forero

PR and Social Media Assistant

Lila Nadelmann

Administrative Assistant

Kelly Rose Nunziata

Events and Marketing Assistant

CUREPSP®

UNLOCKING THE SECRETS OF BRAIN DISEASE™

1216 Broadway

2nd Floor

New York, NY 10001

347-294-2873 (CURE)

www.curepsp.org

info@curepsp.org

Facebook.com/curepsp.foundation

©2019 CurePSP, Inc. CurePSP, Unlocking the Secrets of Brain Disease, and Because Hope Matters are registered trademarks of CurePSP, Inc.